Tuba

Hey Jude
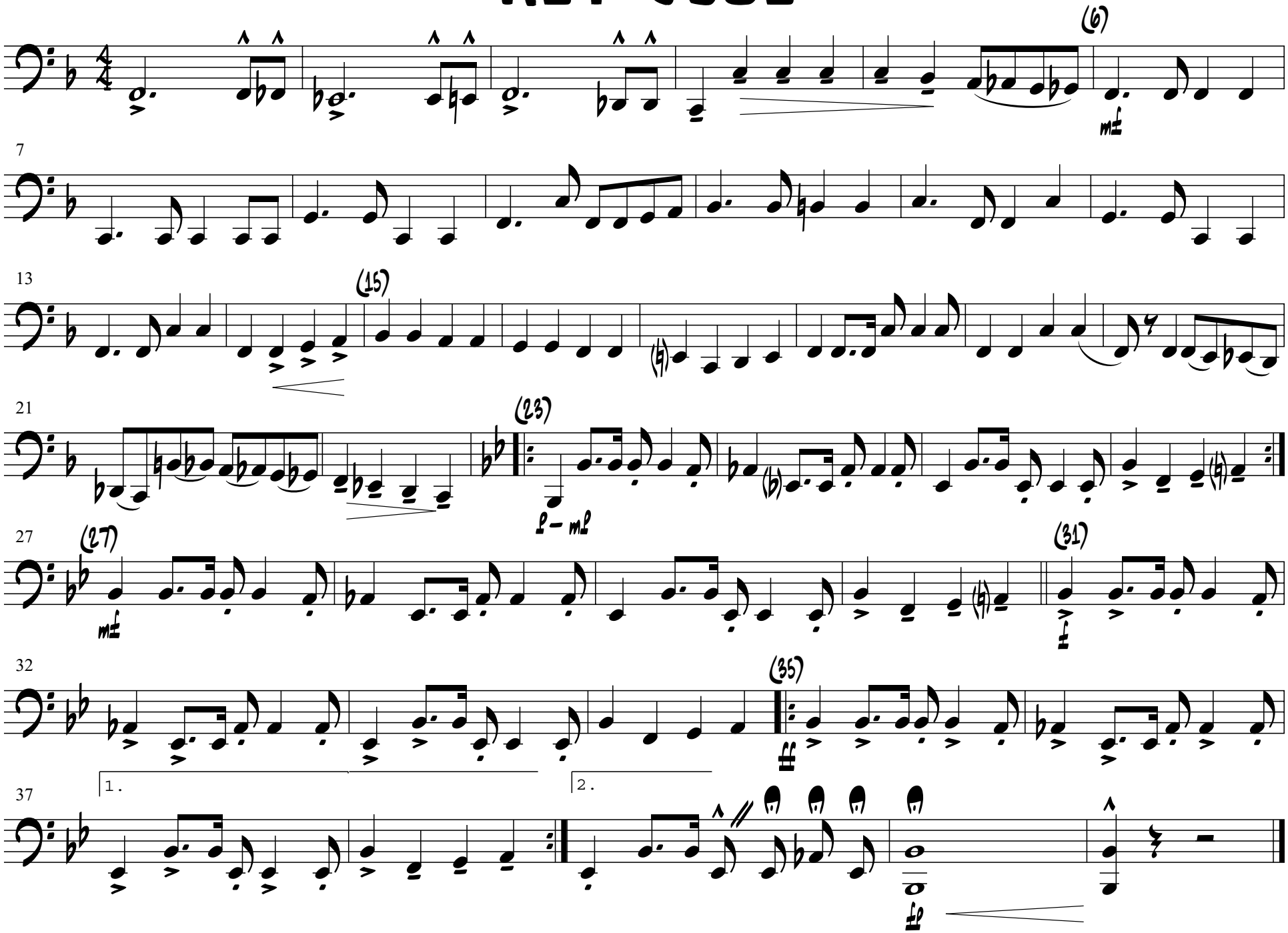
Arr: Tom Davis