Swing

Traditional

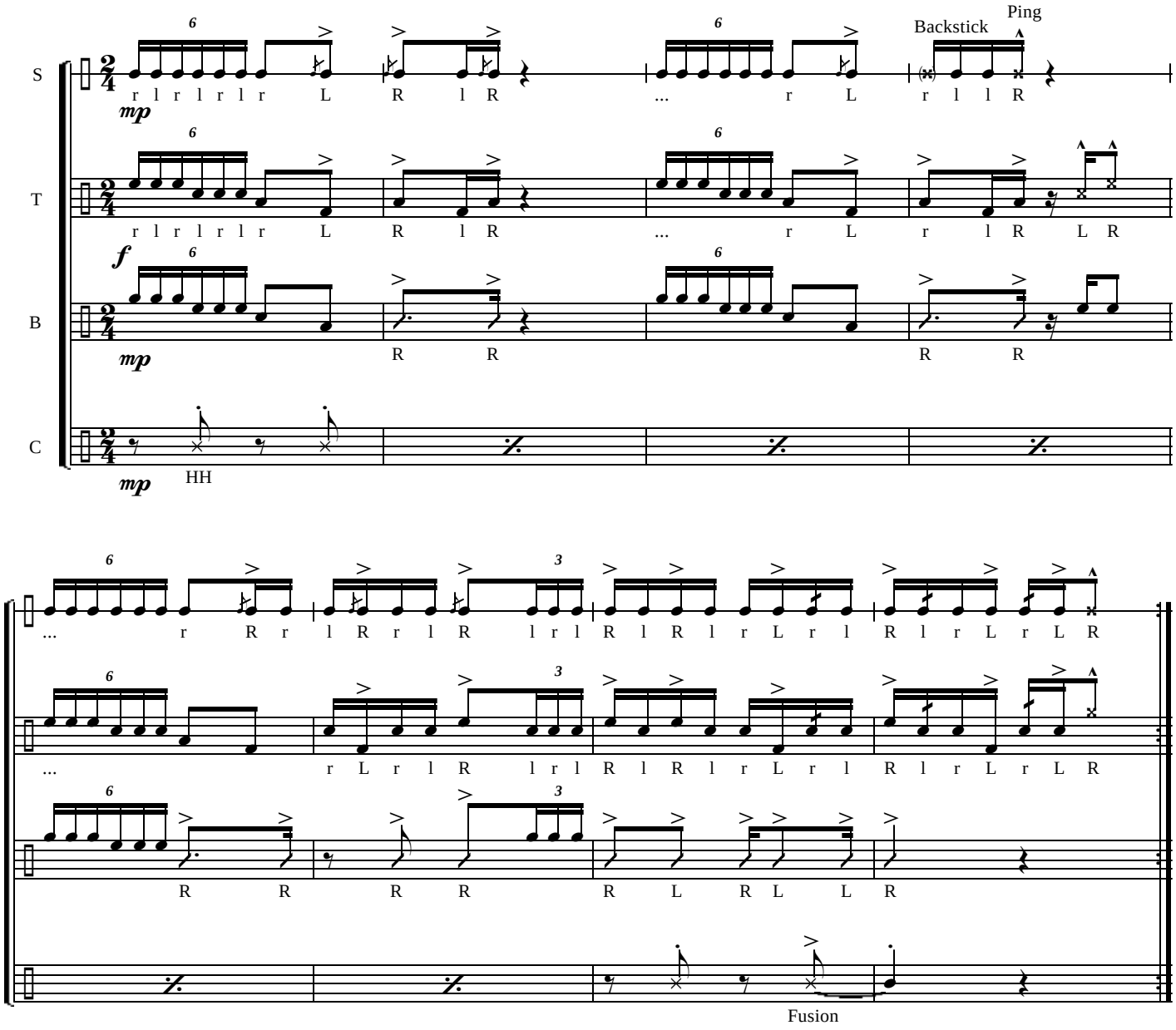

segue

© The University of Iowa